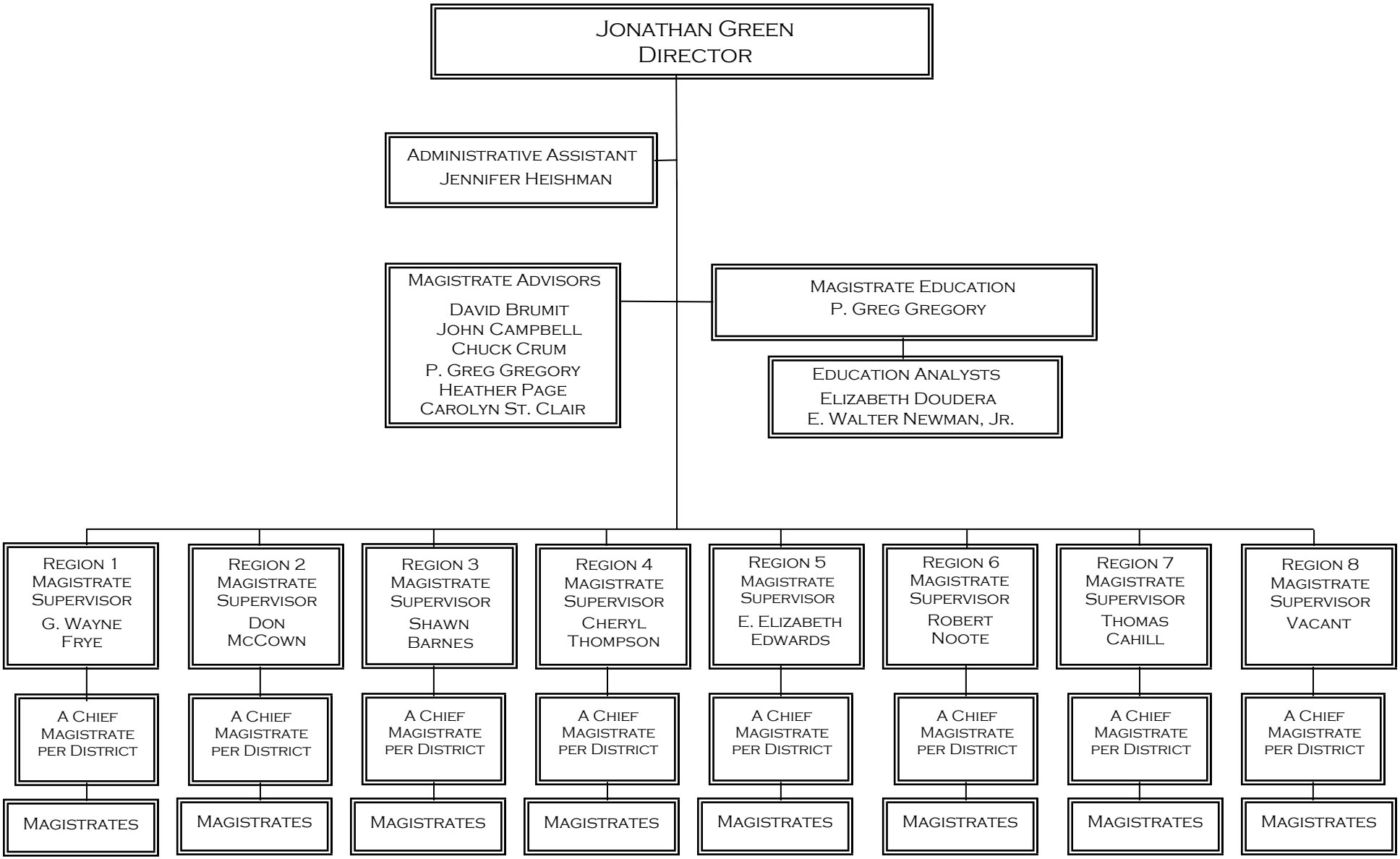Magistrate System Organizational Chart