



COUNTY OF FREDERICK

**Roderick B. Williams**  
County Attorney

540/722-8383  
Fax 540/667-0370  
E-mail [rwillia@fcva.us](mailto:rwillia@fcva.us)

November 23, 2021

**VIA EMAIL TO [Redistricting@vacourts.gov](mailto:Redistricting@vacourts.gov)**

Honorable Muriel-Theresa Pitney, Clerk of Court  
Supreme Court of Virginia  
P.O. Box 1315  
100 North Ninth Street  
Richmond, VA 23219-1315

Re: Decennial Redistricting Pursuant to the Constitution of Virginia,  
art. II, §§ 6 to 6-A, and Virginia Code § 30-399

Dear Ms. Pitney:

Pursuant to the Court's Rules and Procedures for Implementing the Requirements of Article II, Section 6-A of the Constitution of Virginia, I write on behalf of Frederick County and its Board of Supervisors (collectively, "Frederick County" or "the County") regarding the state legislative and congressional redistricting proceeding currently pending before the Court. Frederick County has diligently pursued its local magisterial district redistricting, with a Board of Supervisors public hearing on the County's proposed redistricting scheduled for December 8, 2021. This is in anticipation of the adoption of the proposed redistricting that same evening, as the proposed redistricting responds to public comments the Board of Supervisors received on November 8, regarding a prior version of the County's proposed redistricting.

The County's specific concern with the state legislative and congressional redistricting relates to geographic correspondence between state legislative and congressional districts and local magisterial districts and precincts. The County respectfully requests that, based on its modest population size, the County not be split between congressional or State Senate districts and, to the extent possible, the House of Delegates district lines conform to the precinct and magisterial district lines that the County ultimately adopts. Doing so would avoid the potential for split precincts. It would also avoid the possibility that residents of a County magisterial district – the median 2020 population of a magisterial district in Frederick County is just 15,236 – would be split between multiple state legislative and/or congressional districts.

Toward this end, I am including with this letter copies of the proposed County-wide map and individual maps of the proposed magisterial districts. Both the County-wide map and the individual magisterial district maps show the constituent precincts. I am also including a copy of

the County's proposed redistricting ordinance, which includes text descriptions of the boundaries of the proposed magisterial districts and precincts.

In particular, I note that, in the state legislative redistricting following the 2010 Census, despite the combined population of Frederick County and the City of Winchester (which the County wholly surrounds) being just 104,508, a total that was not that much more than the target population for a single House of Delegates district, the County was divided among three House of Delegates districts. Two of those districts extend from the east into the eastern portion of the County, into some of the highest growth areas of the County.

Consequently, in undertaking the current redistricting exercise, the existing House of Delegates district lines did not provide a viable rubric for the local magisterial district redistricting. In this regard, I note that, in all or almost all of the draft maps prepared by the consultants to the Virginia Redistricting Commission, the maps divided the County between only two House of Delegates districts. The County proceeded with its redistricting process in anticipation of the County being divided between only two House of Delegates districts.

I further note that, based on the median 2020 population of 15,236 for the County's magisterial districts, the population of four magisterial districts, plus the City of Winchester's population of 28,120, would total 89,064. This would represent almost the ideal size for a House of Delegates district, being just 3.2% over the target size of 86,314. Therefore, the County believes that four intact County magisterial districts, plus the City of Winchester, could constitute a single House of Delegates district, at worst requiring perhaps the placement of just a single precinct from them into the one adjacent House of Delegates district that could include the rest of the County. The County respectfully submits that there is no need for a more radical division of the County among House of Delegates districts.

The County can provide to the Court and its Special Masters further information regarding the County's proposed magisterial districts and precincts, including the listing of census blocks comprising each, upon request to the undersigned County Attorney. The County very much appreciates the Court's consideration of the County's concerns.

Respectfully submitted,

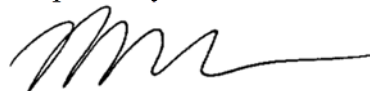

Roderick B. Williams  
County Attorney

Attachments

cc: Board of Supervisors  
County Administrator

# Proposed Redistricting

Magisterial District	Population
Shawnee	15,652
Redbud	15,058
Stonewall	15,326
Gainesboro	14,944
Back Creek	14,930
Opequon	15,507
<b>Total Population</b>	<b>91,417</b>

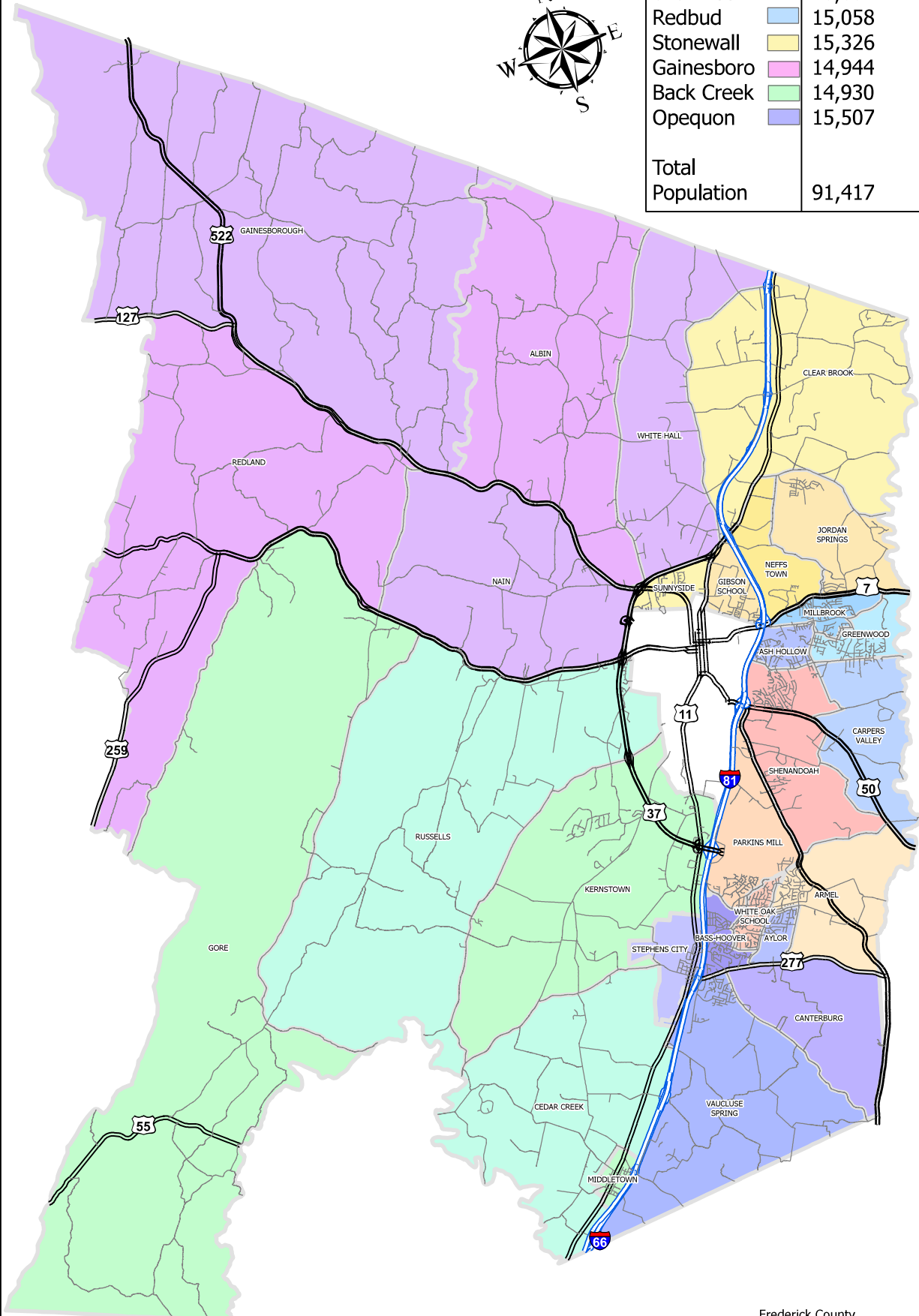

# Proposed Gainesboro Precincts

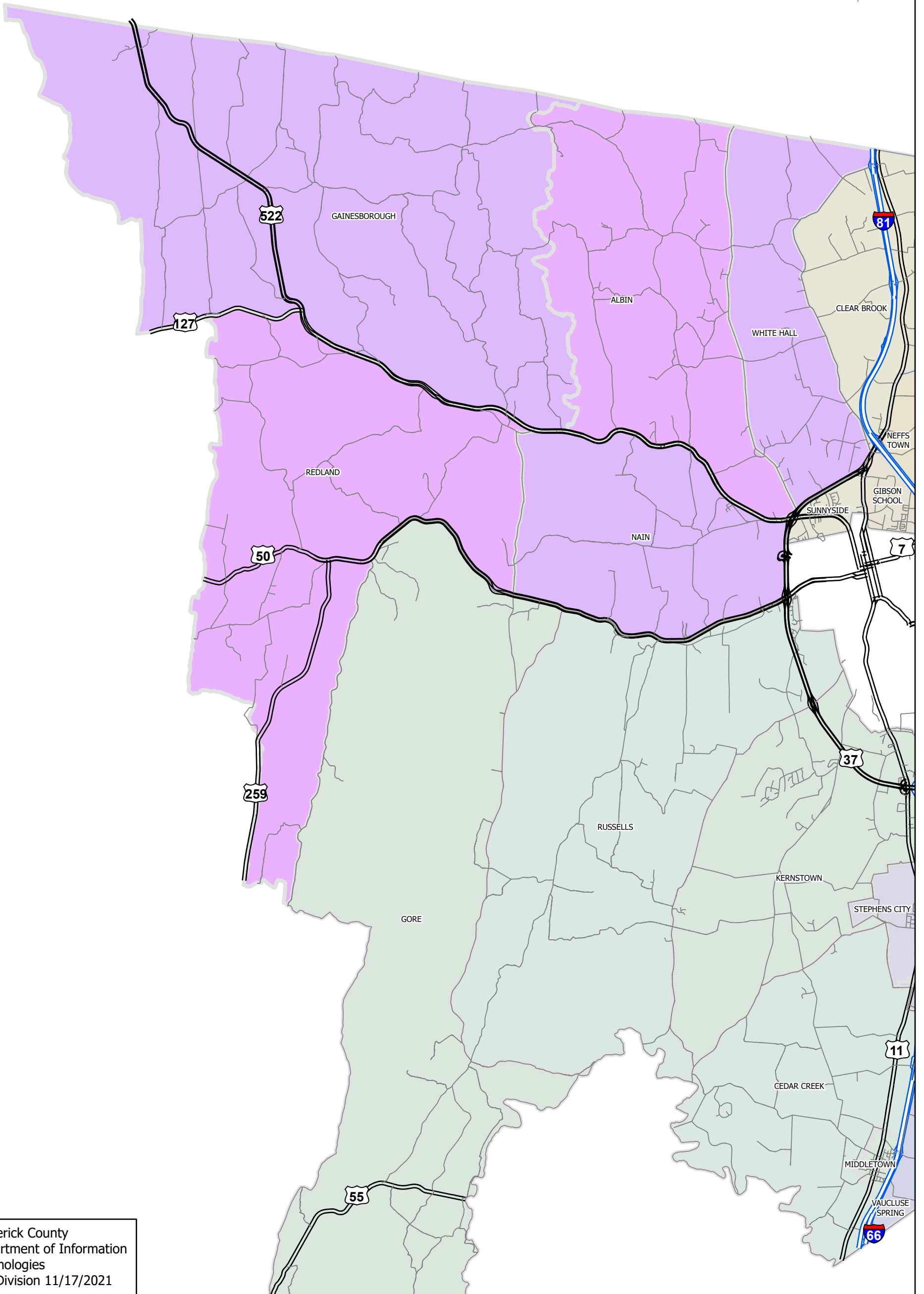

# Proposed Stonewall Precincts

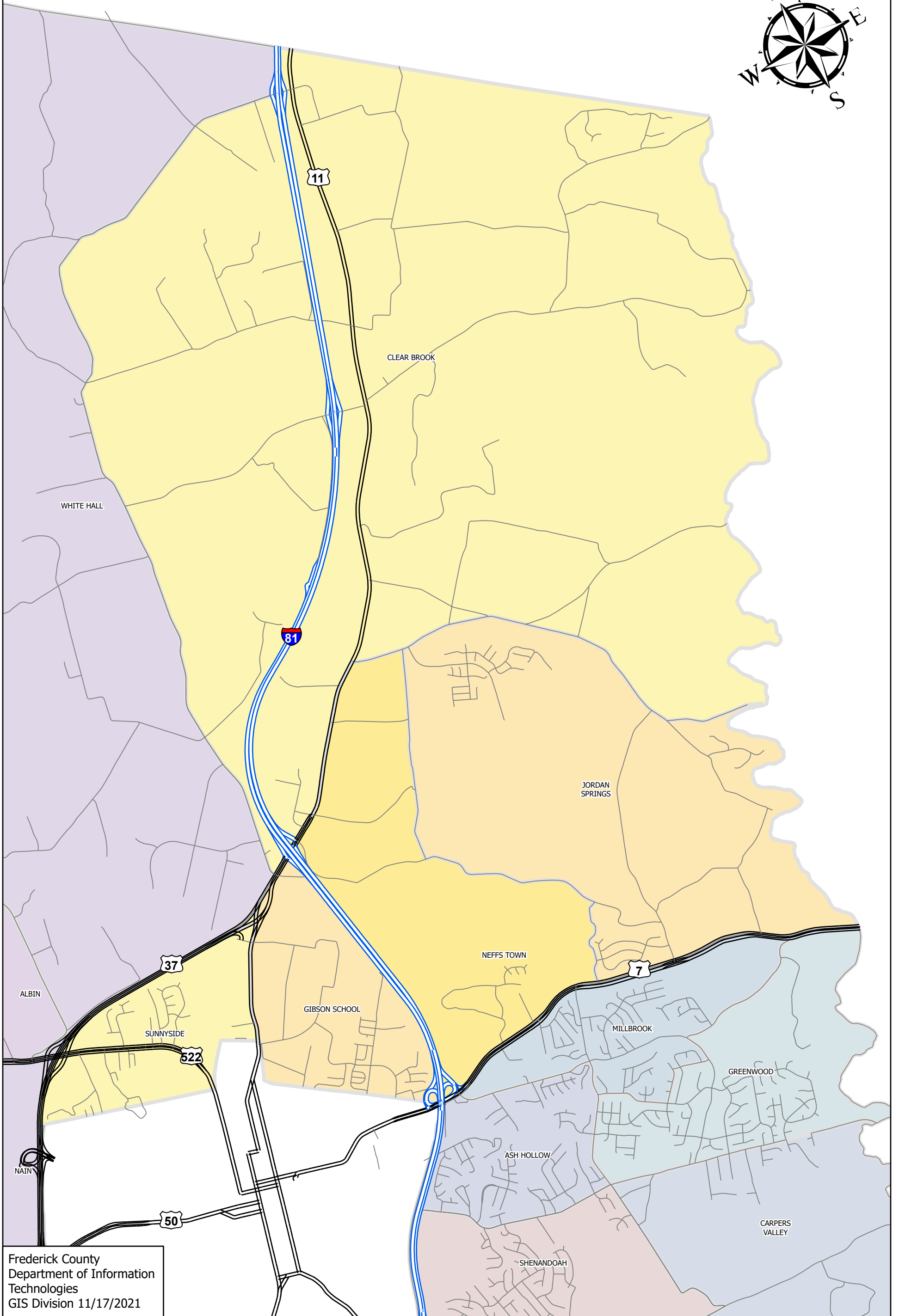

# Proposed Redbud Precincts

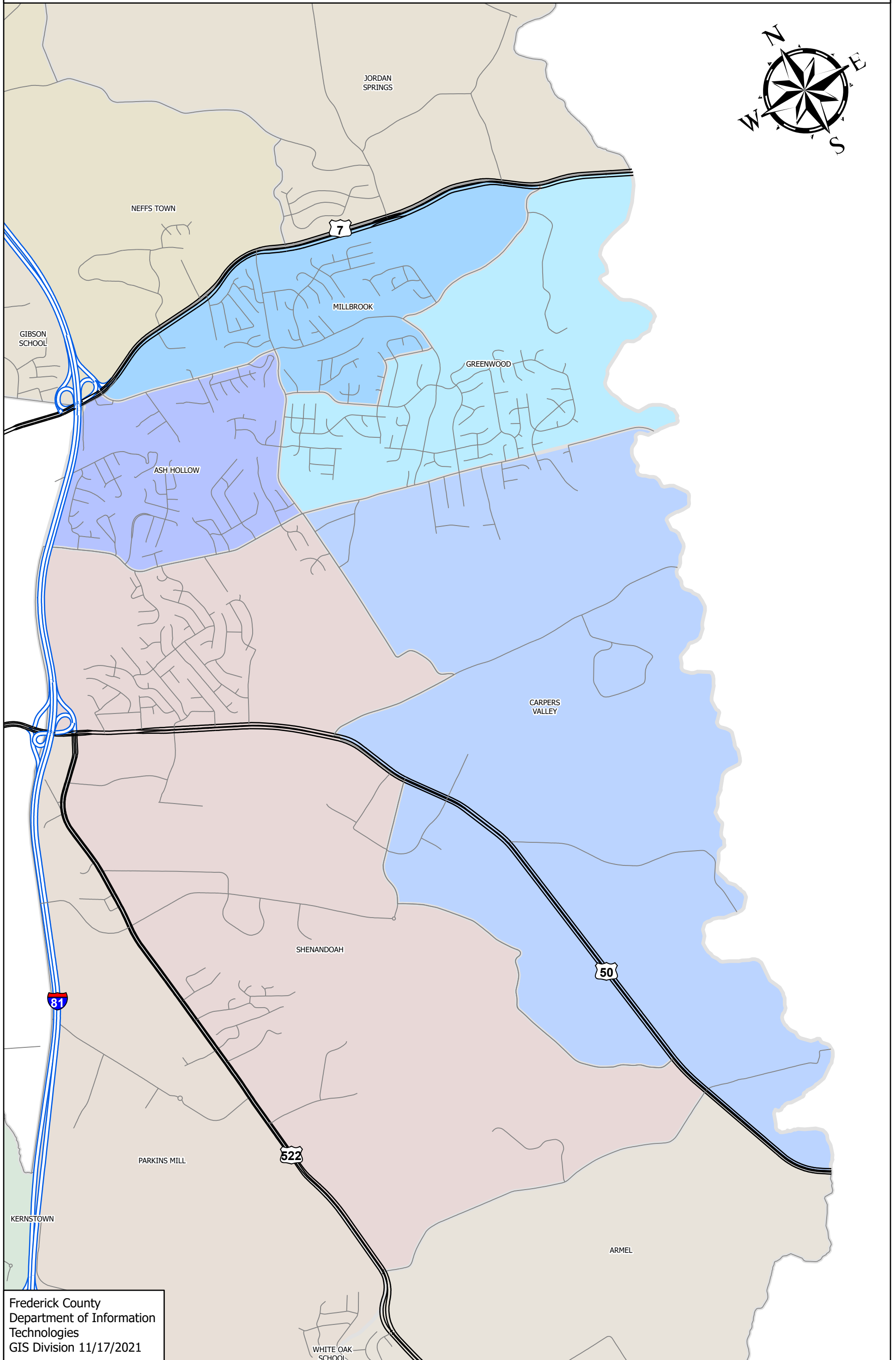

# Proposed Shawnee Precincts

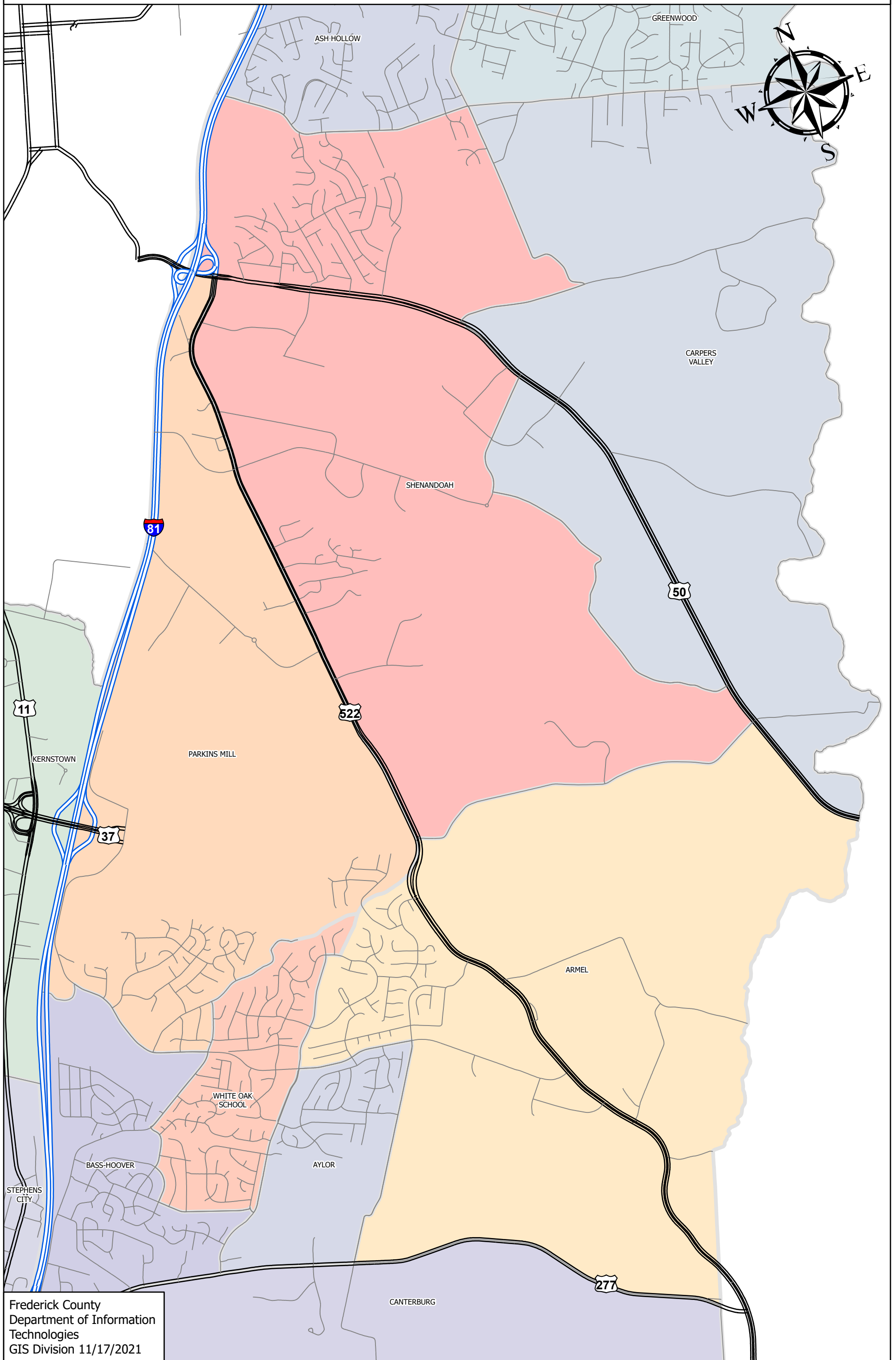

# Proposed Opequon Precincts

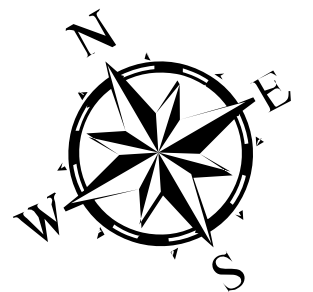
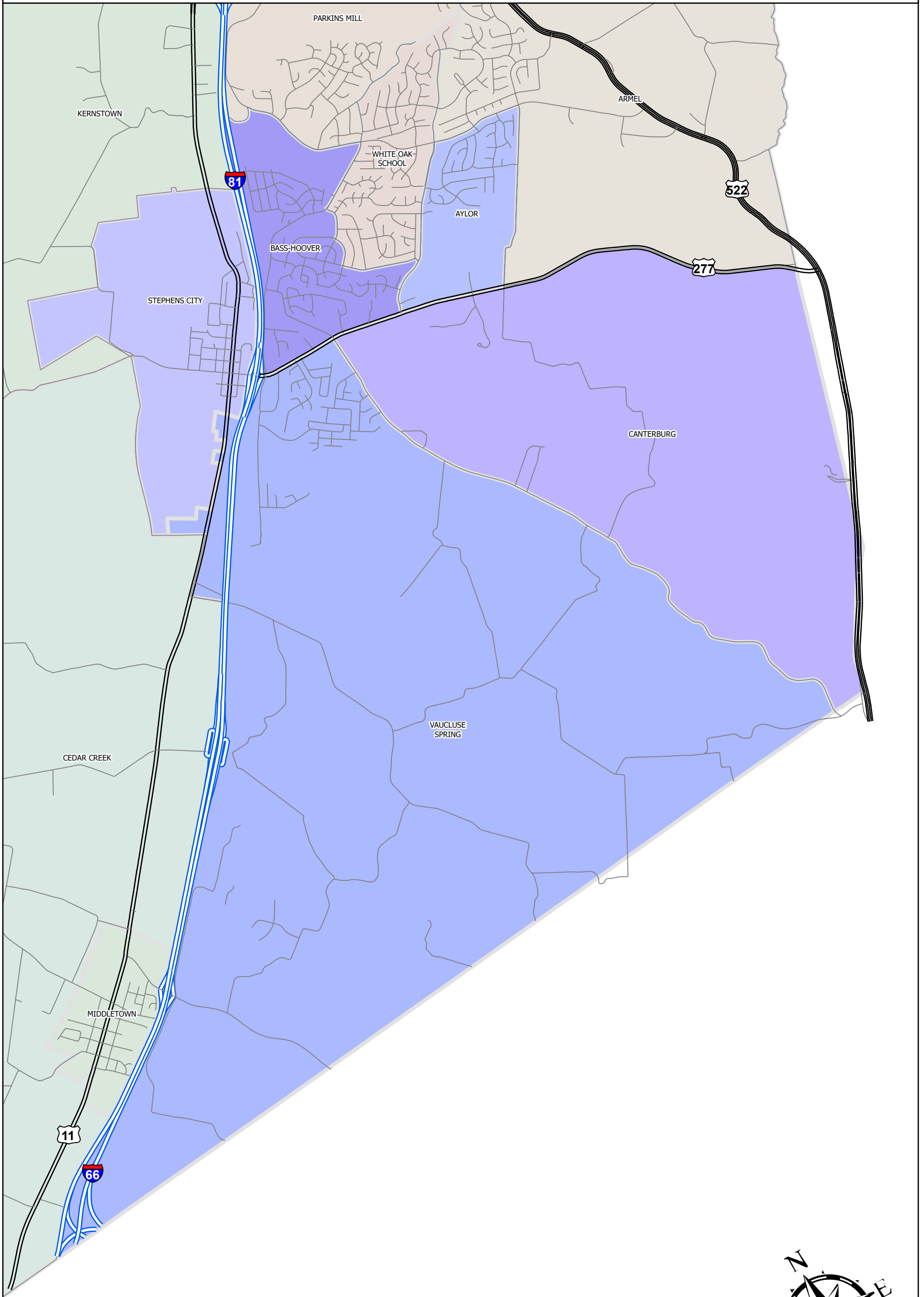

# Proposed Back Creek Precincts

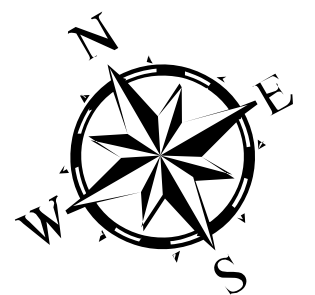
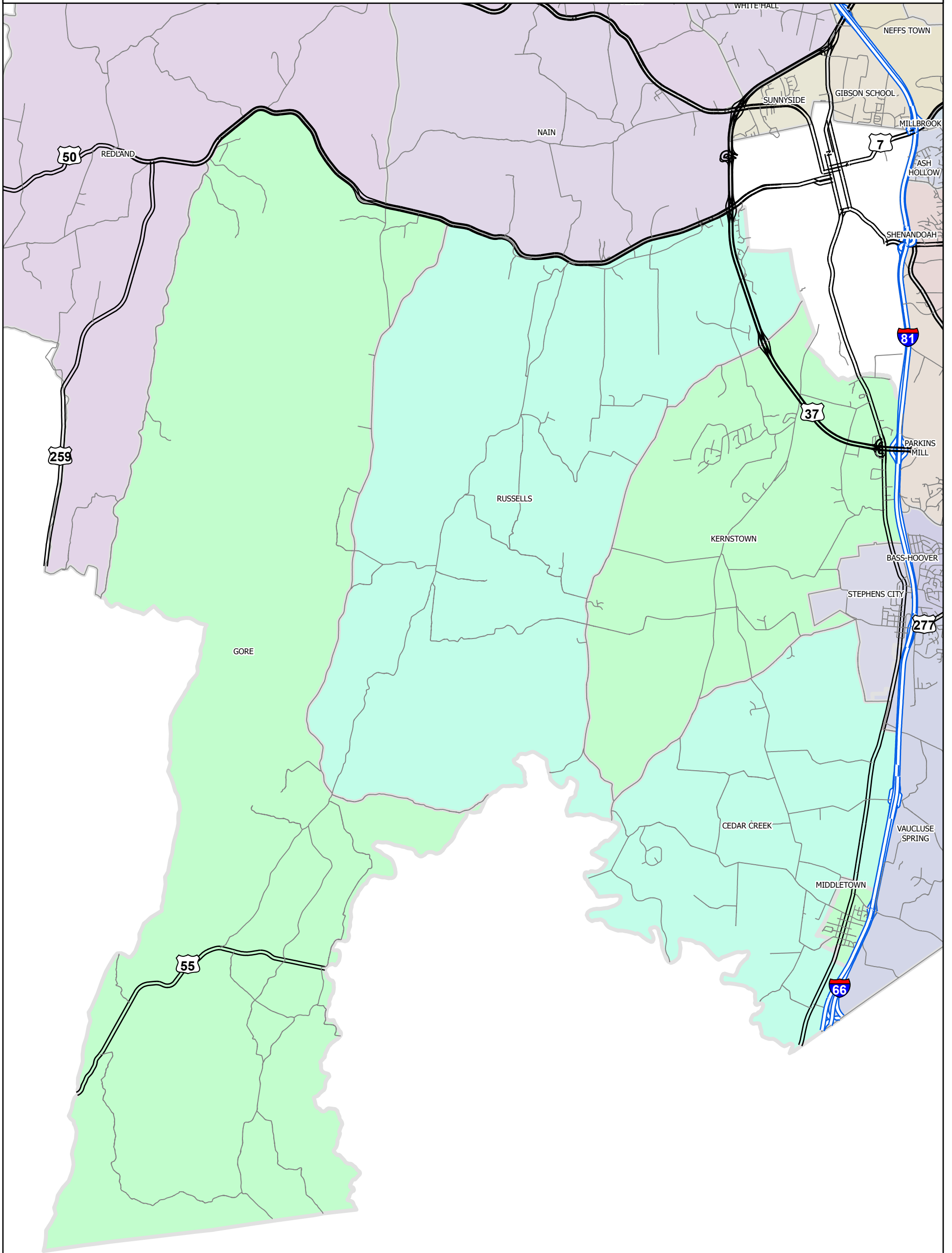

# PROPOSED AMENDED FREDERICK COUNTY CODE

## CHAPTER 7 ELECTIONS

### Article I Magisterial Districts

#### § 7-1 Districts created.

Pursuant to authority contained in Code of Virginia (1950), as amended, § 15.2-1211, the Magisterial Districts of Frederick County, Virginia, are hereby created and established as set forth in this article.

#### § 7-2 Districts enumerated.

The magisterial districts with populations set forth are as follows:

<b>Magisterial District</b>	<b>Population (as of April 1, 2020)</b>
Back Creek	14,930
Gainesboro	14,944
Opequon	15,507
Red Bud	15,058
Shawnee	15,652
Stonewall	15,326

#### § 7-3 Central Absentee Voting Precinct.

The Central Absentee Voting Precinct for all elections is to be held at 107 North Kent Street (County Administration Building), Winchester, Virginia, in a first-floor conference room.

#### § 7-4 Boundaries.

The boundaries of the respective magisterial districts are set forth below:

- A. Back Creek Magisterial District. Beginning at the southernmost edge of the county, at the intersection of the Interstate 81 southbound lanes and the boundary between Frederick County and Warren County, proceeding west along the boundary with Warren County until reaching Cedar Creek and the boundary between Frederick County and Shenandoah County. Thence following the boundary between Frederick County and Shenandoah County approximately northwest, then north, and then southwest again, following the boundary and roughly the trajectory of Cedar Creek. Thence departing Cedar Creek and continuing northwest along the county boundary until arriving at the border between Virginia and West Virginia, and the boundary between Frederick County and Hardy County, West Virginia. Thence proceeding northeast to the start of the boundary shared between Frederick County and Hampshire County, West Virginia. Thence continuing broadly northeast, following the county boundary, until arriving where Back Creek Road crosses the county border. Thence

following the centerline of Back Creek Road north-northeast to the intersection with Gore Road. Thence following the centerline of Gore Road northeast to the intersection with Route 50. Thence following the eastbound lanes of Route 50 east to the boundary of the City of Winchester. Thence proceeding in a roughly southerly fashion along the border with the City of Winchester until its terminus, near where Hoge Run passes under Interstate 81. Thence following the Interstate 81 southbound lanes until the point where the northern boundary of the Town of Stephens City runs perpendicular to Interstate 81. Thence following the boundary of the Town of Stephens City in a first roughly west, then roughly south direction, until the place where the southernmost boundary of the Town of Stephens City meets Family Drive. Thence following the centerline of Family Drive southeast to the intersection of Route 11, and thence southwest along the centerline of Route 11 until the intersection with Salem Church Road. Thence following the centerline of Salem Church Road east to its intersection with the southbound lanes of Interstate 81. Thence following the southbound lanes of Interstate 81 south to the boundary between Frederick County and Warren County, arriving at the starting point.

- B. Gainesboro Magisterial District. Beginning at the intersection of the boundary of the City of Winchester and the eastbound lanes of Route 50. Thence proceeding west along the eastbound lanes of Route 50 to the intersection with Gore Road. Thence proceeding southwest along the centerline of Gore Road until the intersection with Back Creek Road. Thence proceeding south-southwest along the centerline of Back Creek Road to the boundary between Frederick County and Hampshire County, West Virginia. Thence following the boundary of Frederick County and Hampshire County roughly west and then roughly north-northeast to the intersection of boundaries of Hampshire County, West Virginia and Morgan County, West Virginia with Frederick County. Thence following the boundary of Frederick County and Morgan County, West Virginia in a southeasterly direction to the intersection with the boundary of Berkeley County, West Virginia. Thence following the boundary of Frederick County and Berkeley County, West Virginia in a southeasterly direction to the intersection with the Interstate 81 southbound lanes. Thence following the southbound lanes of Interstate 81 south-southwest to the overpass crossing at Rest Church Road. Thence following along the centerline of Rest Church Road west and south to the intersection with Welltown Road. Thence following the centerline of Welltown Road south to the intersection with the southbound lanes of Route 11. Thence following the southbound lanes of Route 11 southwest until the intersection with Route 37, and then proceeding along Route 37 south to its intersection with Route 50. Thence following the eastbound lanes of Route 50 east to the intersection with the boundary of the City of Winchester, arriving at the starting point.

- C. Opequon Magisterial District. Beginning at the intersection of Route 277 and the boundary between Frederick County and Clarke County, following south-southwest along the boundary between Frederick County and Clarke County to the intersection with the boundary between Frederick County and Warren County. Thence following the boundary between Frederick County and Warren County south-southwest, then turning west-southwest, to its intersection with the Interstate 81 southbound lanes. Thence following the Interstate 81 southbound lanes north until the intersection with Salem Church Road. Thence following the centerline of Salem Church Road west to the intersection with Route 11. Thence following the centerline of Route 11 northeast to its intersection with Family Drive. Thence following the centerline of Family Drive west to its intersection with the boundary of the Town of Stephens City. Thence following the boundary of the Town of Stephens City clockwise to its intersection with Interstate 81. Thence following the Interstate 81 southbound lanes north to the point where the interstate crosses Opequon Creek (watercourse). Thence following Opequon Creek briefly to the east, where it passes beneath Tasker Road. Thence following the centerline of Tasker Road southeast to the intersection with Aylor Road. Thence following the centerline of Aylor Road southwest to the intersection with Caroline Avenue. Thence following the centerline of Caroline Avenue south to Fredericktowne Drive. Thence following the centerline of Fredericktowne Drive south to the intersection with Westmoreland Drive. Thence following the centerline of Westmoreland Drive east to the intersection with Churchill Drive. Thence following the centerline of Churchill Drive briefly to the intersection with Warrior Drive. Thence following the centerline of Warrior Drive north to the intersection with Tasker Road. Thence following the centerline of Tasker Road east to the intersection with White Oak Road. Thence following the centerline of White Oak Road south to the intersection with Route 277. Thence following the intersection with Route 277 east to the boundary between Frederick County and Clarke County, arriving at the starting point.
- D. Red Bud Magisterial District. Beginning at the intersection of Senseny Road and the Interstate 81 southbound lanes and proceeding northeasterly along the Interstate 81 southbound lanes, and parallel to the boundary with the City of Winchester. Thence proceeding north to the intersection between Route 7 and the boundary of the City of Winchester. Thence proceeding east along the westbound lanes of Route 7 to the boundary between Frederick County and Clarke County. Thence following the boundary between Frederick County and Clarke County in a southerly direction, arriving at the intersection with Route 50. Thence following the Route 50 eastbound lanes northwest to the intersection with Airport Road. Thence following the centerline of Airport Road northwest to the intersection with Victory Road. Thence following the centerline of Victory Road north to the intersection with Route 50. Thence following the Route 50 eastbound lanes west to the intersection with Sulphur Spring Road. Thence following the centerline of Sulphur Spring Road east to the intersection with Greenwood Road.

Thence following the centerline of Greenwood Road north to the intersection with Senseny Road. Thence following Senseny Road west to the intersection with Interstate 81, arriving at the starting point.

E. Shawnee Magisterial District. Beginning at the border between Frederick County and Clarke County where it crosses Route 277, thence proceeding in a northwesterly direction along Route 277 to the intersection with White Oak Road. Thence following the centerline of White Oak Road north to the intersection with Tasker Road. Thence following the centerline of Tasker Road west to the intersection with Warrior Drive. Thence following the centerline of Warrior Drive south to Churchill Drive. Thence following the centerline of Churchill Drive briefly to the intersection with Westmoreland Drive. Thence following the centerline of Westmoreland Drive west to the intersection with Fredericktowne Drive. Thence following the centerline of Fredericktowne Drive north to the intersection with Caroline Avenue. Thence following the centerline of Caroline Avenue north to the intersection with Aylor Road. Thence following the centerline of Aylor Road northeast to the intersection with Tasker Road. Thence following the centerline of Tasker Road northwest until it crosses the path of Opequon Creek (watercourse). Thence following of Opequon Creek briefly to the west to the point where Interstate 81 crosses it. Thence following the Interstate 81 southbound lanes north, until intersecting Senseny Road. Thence following the centerline of Senseny Road east until it intersects Greenwood Road. Thence following the centerline of Greenwood Road south to the intersection with Sulphur Spring Road. Thence following the centerline of Sulphur Spring Road west until intersects Route 50. Thence following the Route 50 eastbound lanes east to the intersection with Victory Road. Thence following the centerline of Victory Road south to the intersection with Airport Road. Thence following the centerline of Airport Road southeast to the intersection Route 50. Thence following the Route 50 eastbound lanes southeast to the boundary between Frederick County and Clarke County. Thence following this boundary south until to where the boundary is crossed by Route 277, arriving at the starting point.

F. Stonewall Magisterial District. Beginning at the intersection of Route 7 where it meets the boundary of the City of Winchester, at the overpass crossing of Interstate 81. Thence proceeding in a roughly west-northwesterly direction, identical to the boundary of the City of Winchester and Frederick County, to where this boundary meets Route 37, southwest of the terminus of Margaret Lane. Thence following Route 37 north to its intersection with Route 11. Thence following the southbound lanes of Route 11 northeast until the intersection with Welltown Road. Thence following the centerline of Welltown Road north to the intersection with Rest Church Road. Thence following the centerline of Rest Church Road to the overpass crossing of the Interstate 81 southbound lanes. Turn following the Interstate 81 southbound lanes north-northeast until reaching the boundary between Frederick County and Berkeley County, West Virginia.

Thence following the boundary between Frederick County and Berkeley County, West Virginia southeast, until reaching the intersection between Berkeley County and Jefferson County in West Virginia, and Frederick County and Clarke County in Virginia. Thence following in a southerly direction along the boundary between Clarke County and Frederick County, along Opequon Creek, until the overpass where Route 7 crosses Opequon Creek. Thence following the westbound lanes of Route 7 west, to where Route 7 meets the boundary of the City of Winchester, arriving at the starting point.

**§ 7-5 Election of Supervisors.**

There shall be one Chairman elected at-large from all districts within the County, and one Supervisor shall be elected from each magisterial district created by this article.

**ARTICLE II Election Precincts**

**§ 7-6 Precincts created.**

Pursuant to authority contained in the Code of Virginia (1950), as amended, §§ 24.2-305 through 24.2-310.1, the precincts and their respective polling places for the County are hereby created and established as set forth in this article.

**§ 7-7 Precincts and respective polling places enumerated.**

The precincts for each magisterial district and the polling places for each precinct shall be as set forth below:

A. Back Creek Magisterial District

<b>Precinct</b>	<b>Polling Place</b>
Cedar Creek	Middletown Elementary School
Gore	North Mountain Fire Hall
Kernstown	Orchard View Elementary School
Middletown	Middletown Elementary School
Russells	Round Hill Fire Event Center

B. Gainesboro Magisterial District

<b>Precinct</b>	<b>Polling Place</b>
Albin	James Wood High School
Gainesborough	Gainesboro Elementary School
Nain	James Wood High School
Redland	Indian Hollow Elementary School

White Hall Apple Pie Ridge Elementary School

C. Opequon Magisterial District

**Precinct**

**Polling Place**

Aylor

Robert E. Aylor Middle School

Bass-Hoover

Bass-Hoover Elementary School

Canterburg

Sherando High School

Stephens City

Bass Hoover Elementary School

Vaucluse Spring

Sherando High School

D. Red Bud Magisterial District

**Precinct**

**Polling Place**

Ash Hollow

Dowell J. Howard Center

Carpers Valley

Senseny Road School

Greenwood

Greenwood Mill Elementary School

Millbrook

Millbrook High School

E. Shawnee Magisterial District

**Precinct**

**Polling Place**

Armel

Armel Elementary School

Parkins Mill Precinct

Bowman Library

Shenandoah

Evendale Elementary School

White Oak School

Bowman Library

F. Stonewall Magisterial District

**Precinct**

**Polling Place**

Clear Brook

Stonewall Elementary School

Gibson School

Dowell J. Howard Center

Jordan Springs

Jordan Springs Elementary School

Neff's Town

Redbud Run Elementary School

Sunnyside

Apple Pie Ridge Elementary School

## § 7-8 Boundaries.

The boundaries of the respective precincts are as set forth below:

### A. Back Creek Magisterial District

- (1) Cedar Creek Precinct. Beginning at the intersection of Middle Road and the boundary between Frederick County and Shenandoah County, proceeding northeast along the centerline of Middle Road until the intersection with Marlboro Road. Thence proceeding west along the centerline of Marlboro Road until arriving at the boundary of the Town of Stephens City. Thence following the boundary of the Town of Stephens City counterclockwise to where it intersects Family Drive. Thence following the centerline of Family Drive southeast until the intersection with Route 11. Thence following the centerline of Route 11 southwest until reaching the intersection with Salem Church Road. Thence follow the centerline of Salem Church Road southeast to the overpass crossing with Interstate 81. Thence following the Interstate 81 southbound lanes to the boundary between Frederick County and Warren County, but excluding the Town of Middletown, which constitutes a separate precinct. Thence following the boundary between Frederick County and Warren County to the point it meets Cedar Creek and the boundary between Frederick County and Shenandoah County. Thence following Cedar Creek and the boundary between Frederick County and Shenandoah County northwest to its intersection with Marlboro Road, arriving at the starting point.
- (2) Gore Precinct. Beginning at the point where Mountain Falls Road meets Cedar Creek at the boundary between Frederick County and Shenandoah County, proceeding southwest along Cedar Creek and the boundary between Frederick County and Shenandoah County. Then departing Cedar Creek and continuing northwest along the boundary between Frederick County and Shenandoah County, until arriving at the boundary between Frederick County and Hardy County, West Virginia. Thence proceeding northeast to the start of the boundary shared between Frederick County and Hampshire County, West Virginia. Thence continuing broadly northeast, following the county boundary, until arriving where Back Creek Road crosses the county border. Thence following the centerline of Back Creek Road north-northeast to the intersection with Gore Road. Thence following the centerline of Gore Road northeast to the intersection with Route 50. Thence following the eastbound lanes of Route 50 east to the intersection with Back Mountain Road. Thence following the centerline of Back Mountain Road southwest, briefly joining Wardensville Grade heading southwest, and then following the centerline of Mountain Falls Road southeast to Cedar Creek and the boundary between Frederick County and Shenandoah County, arriving at the starting point.

- (3) Kernstown Precinct. Beginning at the point where Marlboro Road departs the boundary of the Town of Stephens City, proceeding west along the centerline to the intersection with Middle Road. Thence following the centerline of Middle Road southwest to the intersection with Cedar Creek Grade. Thence following the centerline of Cedar Creek Grade north and then northeast to its intersection with the boundary of the City of Winchester. Thence following the boundary of the City of Winchester to the south until reaching Interstate 81. Thence following the southbound lanes of Interstate 81 to the south until reaching the northernmost boundary of the Town of Stephens City. Thence following the boundary of the Town of Stephens City to the west and south and east again to the point where it intersects Marlboro Road, arriving at the starting point.
- (4) Middletown Precinct. The Middletown Precinct follows exactly the boundaries of the Town of Middletown.
- (5) Russells Precinct. Beginning at the intersection of Middle Road and the boundary between Frederick County and Shenandoah County at Cedar Creek, following that boundary and Cedar Creek generally west to the point where Mountain Falls Road meets Cedar Creek at the boundary between Frederick County and Shenandoah County. Thence following the centerline of Mountain Falls Road northwest, briefly joining Wardensville Grade heading northeast, and then following the centerline of Back Mountain Road northeast to its intersection with Route 50. Thence following the eastbound lanes of Route 50 east to the boundary of the City of Winchester. Thence following the boundary of the City of Winchester south to its intersection with Cedar Creek Grade. Thence following the centerline of Cedar Creek Grade west and then south until it intersects with Middle Road, and thence along the centerline of Middle Road to the boundary between Frederick County and Shenandoah County, arriving at the starting point.

B. Gainesboro Magisterial District.

- (1) Albin Precinct. Beginning the intersection of Apple Pie Ridge Road and Route 522, following the northbound lanes of Route 522 to the north to the point where Route 522 crosses Hogue Creek (a watercourse). Thence following Hogue Creek north to where Hogue Creek joins Back Creek. Thence following Back Creek north until reaching the boundary between Frederick County and Berkeley County, West Virginia, with any islands having no clear dominance by either bank therefore being within the Albin Precinct. Thence following the boundary between Frederick County and Berkeley County, West Virginia southeast to its intersection with Apple Pie Ridge Road. Thence following the centerline of Apple Pie Ridge Road south to its intersection with Route 522, arriving at the starting point.

- (2) Gainesborough Precinct. Beginning at the point where Route 522 crosses Hogue Creek (a watercourse) and proceeding along the northbound lanes of Route 522 to the north, to its intersection with Bloomery Pike. Thence following the centerline of Bloomery Pike west to its intersection with the boundary between Frederick County and Hampshire County, West Virginia. Thence following the boundary of Frederick County and Hampshire County roughly west and then roughly north-northeast to the intersection of boundaries of Hampshire County, West Virginia and Morgan County, West Virginia with Frederick County. Thence following the boundary of Frederick County and Morgan County, West Virginia in a southeasterly direction until it meets Back Creek (a watercourse). Thence following Back Creek south to where Hogue Creek joins it, with any islands having no clear dominance by either bank therefore being within the Albin Precinct. Thence following Hogue Creek south to its crossing by Route 522, arriving at the starting point.
- (3) Nain Precinct. Beginning the overpass where Route 37 crosses over Route 522, thence following Route 37 south to its intersection with Route 50. Thence following the eastbound lanes of Route 50 west to its intersection with North Hayfield Road/South Hayfield Road. Thence following the centerline of North Hayfield Road northeast to the intersection with Gainesboro Road. Thence following the centerline of Gainesboro Road east to its intersection with Route 522. Thence following the northbound lanes of Route 522 south to Route 37, arriving at the starting point.
- (4) Redland Precinct. Beginning the intersection of North Hayfield Road/South Hayfield Road and Route 50 and thence following the eastbound lanes of Route 50 west to its intersection with Gore Road. Thence following the centerline of Gore Road southwest to its intersection with Back Creek Road. Thence following the centerline of Back Creek Road south-southwest to the boundary between Frederick County and Hampshire County, West Virginia. Thence following the boundary of Frederick County and Hampshire County roughly west and then roughly north-northeast to the intersection with Bloomery Pike. Thence following the centerline of Bloomery Pike east to its intersection with Route 522. Thence following the northbound lanes of Route 522 south to its intersection with Gainesboro Road. Thence following the centerline of Gainesboro Road west until its intersection with North Hayfield Road. Thence following the centerline of North Hayfield Road southwest until reaching Route 50, arriving at the starting point.
- (5) White Hall Precinct. Beginning at the point where Route 37 intersects Route 522, following the northbound lanes of Route 522 north to the

intersection with Apple Pie Ridge Road. Thence following the centerline of Apple Pie Ridge Road north to its intersection with the boundary between Frederick County and Berkeley County, West Virginia. Thence following the boundary of Frederick County and Berkeley County, West Virginia in a southeasterly direction to the intersection with the Interstate 81 southbound lanes. Thence following the southbound lanes of Interstate 81 south-southwest to the overpass crossing at Rest Church Road. Thence following along the centerline of Rest Church Road west and south to the intersection with Welltown Road. Thence following the centerline of Welltown Road south to the intersection with the southbound lanes of Route 11. Thence following the southbound lanes of Route 11 southwest until the intersection with Route 37, and then proceeding along Route 37 south to the crossing with Route 522, arriving at the starting point.

C. Opequon Magisterial District.

- (1) Aylor Precinct. Beginning at the intersection of Route 277 and Warrior Drive, following the centerline of Warrior Drive northeast to the intersection with Tasker Road. Thence following the centerline of Tasker Road east to the intersection with White Oak Road. Thence following the centerline of White Oak Road southwest to the intersection with Route 277. Thence following the centerline of Route 277 west to the intersection with Warrior Drive, arriving at the starting point.
- (2) Bass-Hoover Precinct. Beginning at the intersection of Warrior Drive and Route 277, following the centerline of Route 277 west to the intersection with Interstate 81. Thence following the Interstate 81 southbound lanes north to the point where the interstate crosses Opequon Creek (watercourse). Thence following Opequon Creek briefly to the east, where it passes beneath Tasker Road. Thence following the centerline of Tasker Road southeast to the intersection with Aylor Road. Thence following the centerline of Aylor Road southwest to the intersection with Caroline Avenue. Thence following the centerline of Caroline Avenue to Fredericktowne Drive. Thence following the centerline of Fredericktowne Drive to the intersection with Westmoreland Drive. Thence following the centerline of Westmoreland Drive to the intersection with Churchill Drive. Thence following the centerline of Churchill Drive to the intersection with Warrior Drive. Thence following the centerline of Warrior Drive southwest to the intersection with Route 277, arriving at the starting point.
- (3) Canterburg Precinct. Beginning at the point where Double Church Road intersects the boundary between Frederick County and Warren County, following the centerline of Double Church Road northwest to the intersection with Route 277. Thence following the centerline of Route 277 east until it crosses the boundary between Frederick County and Clarke

County. Thence following the boundary between Frederick County and Clarke County south-southwest, and then the boundary between Frederick County and Warren County, until turning west-southwest and following the boundary between Frederick County and Warren County to the intersection of Double Church Road, arriving at the starting point.

- (4) Stephens City Precinct. The Newtown Precinct follows exactly the boundaries of the Town of Stephens City.
- (5) Vaucluse Spring Precinct. Beginning at the point where Interstate 81 crosses the boundary between Frederick County and Warren County, following the southbound lanes of Interstate 81 south to the intersection with Salem Church Road. Thence following the centerline of Salem Church Road west to the intersection with Route 11. Thence following the centerline of Route 11 north to the intersection with Family Drive. Thence following the centerline of Family Drive northwest to where Family Drive meets the boundary of the Town of Stephens City. Thence following the boundary of the Town of Stephens City counterclockwise to the point where it meets Interstate 81. Thence following the Interstate 81 southbound lanes north to the intersection with Route 277. Thence following the centerline of Route 277 east to the intersection with Double Church Road. Thence following the centerline of Double Church Road southeast to the boundary between Frederick County and Warren County. Thence following the boundary between Frederick County and Warren County west-southwest to its intersection Interstate 81, arriving at the starting point.

#### D. Redbud Magisterial District.

- (1) Ash Hollow Precinct. Beginning at the intersection of Senseny Road and Greenwood Road, following the centerline of Senseny Road west to its intersection with Interstate 81. Thence following the southbound lanes of Interstate 81 northeast to the intersection with Route 7. Thence following the westbound lanes of Route 7 east to the intersection with Valley Mill Road. Thence following the centerline of Valley Mill Road southeast to the intersection with Greenwood Road. Thence following the centerline of Greenwood Road south-southwest to the intersection with Senseny Road, arriving at the starting point.
- (2) Carpers Valley Precinct. Beginning at the intersection of Greenwood Road and Senseny Road, following the centerline of Senseny Road east until reaching the boundary between Frederick County and Clarke County. Thence following the boundary between Frederick County and Clarke County in a southerly direction, arriving at the intersection with Route 50. Thence following the Route 50 eastbound lanes northwest to the

intersection with Airport Road. Thence following the centerline of Airport Road northwest to the intersection with Victory Road. Thence following the centerline of Victory Road north to the intersection with Route 50. Thence following the Route 50 eastbound lanes west to the intersection with Sulphur Spring Road. Thence following the centerline of Sulphur Spring Road east to the intersection with Greenwood Road. Thence following the centerline of Greenwood Road north to the intersection with Senseny Road, arriving at the starting point.

(3) Greenwood Precinct. Beginning at the intersection of Senseny Road and Greenwood Road, following the centerline of Greenwood Road north-northeast until the intersection with Woodrow Road. Thence following the centerline of Woodrow Road southeast to its intersect with Charlton Road. Thence following the centerline of Charlton Road northeast to its intersection with Nassau Drive. Thence following the centerline of Nassau Drive southeast to its intersection with Channing Drive. Thence following the centerline of Channing Drive north to its intersection with Valley Mill Road. Thence following Valley Mill Road east to its intersection with Route 7. Thence following the westbound lanes of Route 7 east to its intersection with the boundary between Frederick County and Clarke County. Thence following the boundary between Frederick County and Clarke County in a southerly direction, arriving at the intersection with Senseny Road. Thence following the centerline of Senseny Road west to its intersection with Greenwood Road, arriving at the starting point.

(4) Millbrook Precinct. Beginning at the intersection of Valley Mill Road and Route 7, following the centerline of Valley Mill Road southwest to its intersection with Channing Drive. Thence following the centerline of Channing Drive south to its intersection with Nassau Drive. Thence following the centerline of Nassau Drive northwest to its intersection with Charlton Road. Thence following the centerline of Charlton Road southwest to its intersection with Woodrow Road. Thence following the centerline of Woodrow Road northwest to its intersection with Greenwood Road. Thence following the centerline of Greenwood Road north to its intersection with Valley Mill Road. Thence following the centerline of Valley Mill Road northwest to its intersection with Route 7. Thence following the westbound lanes of Route 7 east to its original intersection with Valley Mill Road, arriving at the starting point.

#### E. Shawnee Magisterial District.

(1) Armel Precinct. Beginning at the point where Route 277 intersects with the boundary between Frederick County and Clarke County, following west along the centerline of Route 277 to the intersection with White Oak Road. Thence following the centerline of White Oak Road northeast to its

intersection with Tasker Road. Thence following the centerline of Tasker Road west to its intersection with Warrior Drive. Thence following the centerline of Warrior Drive northeast to its intersection with Talamore Drive. Thence following the centerline of Talamore Drive east until it crosses the gully of the unnamed watercourse that runs roughly parallel to Auburn Hill Court, and which is ultimately a tributary of Opequon Creek (watercourse). Thence following said watercourse northeast to where Route 522 crosses it. Thence following along the southbound lanes of Route 522 north to the intersection with West Parkins Mill Road. Thence following the centerline of West Parkins Mill Road east to its intersection with Route 50. Thence following the eastbound lanes of Route 50 east until arriving at the boundary between Frederick County and Clarke County. Thence following the boundary between Frederick County and Clarke County south to its intersection with Route 277, arriving at the starting point.

- (2) Parkins Mill Precinct. Beginning at the intersection of Aylor Road and Tasker Road, following Tasker Road northwest, to the place where Opequon Creek (watercourse) crosses beneath Tasker Road. Thence following Opequon Creek west to the place where it passes beneath Interstate 81. Thence following the Interstate 81 southbound lanes north, until intersecting with Route 50. Thence following the Route 50 eastbound lanes east to the intersection with Route 522. Thence following the southbound lanes of Route 522 southeast, to the point where Route 522 crosses the gully of the unnamed tributary watercourse that joins Opequon Creek. Thence following said watercourse southwest, continuing along the more northerly of the two paths where the tributary forks, until meeting Lakeside Drive. Thence following the centerline of Lakeside Drive southwest to the intersection with Oak Ridge Drive. Thence following the centerline of Oak Ridge Drive to the intersection with Tasker Road and Aylor Road. arriving at the starting point.
- (3) Shenandoah Precinct. Beginning at the intersection of West Parkins Mill Road and Route 522, thence following the southbound lanes of Route 522 north to the intersection with Route 50. Thence following the Route 50 eastbound lanes west to the intersection with Interstate 81. Thence following the Interstate 81 southbound lanes north to its intersection with Senseny Road. Thence following the centerline of Senseny Road east to its intersection with Greenwood Road. Thence following the centerline of Greenwood Road south to the intersection with Sulphur Spring Road. Thence following the centerline of Sulphur Spring Road west to the intersection with Route 50. Thence following the eastbound lanes of Route 50 east to the intersection with Victory Road. Thence following the centerline of Victory Road south to the intersection with Airport Road.

Thence following the centerline of Airport Road southeast to the intersection with Route 50. Thence following the eastbound lanes of Route 50 southeast to its intersection with West Parkins Mill Road. Thence following the centerline of West Parkins Mill Road to its intersection with Route 522, arriving at the starting point.

- (4) White Oak School Precinct. Beginning at the intersection of Warrior Drive and Talamore Drive, following the centerline of Warrior Drive southwest to its intersection with Churchill Drive. Thence following the centerline of Churchill Drive briefly to the intersection with Westmoreland Drive. Thence following the centerline of Westmoreland Drive west to the intersection with Fredericktowne Drive. Thence following the centerline of Fredericktowne Drive north to the intersection with Caroline Avenue. Thence following the centerline of Caroline Avenue north to the intersection with Aylor Road. Thence following the centerline of Aylor Road northeast through the intersection with Tasker Road, continuing as Aylor Road becomes Oak Ridge Drive, to the intersection with Lakeside Drive. Thence following the centerline of Lakeside Drive northeast until it meets the gully of an unnamed watercourse that is ultimately a tributary of Opequon Creek. Thence following said watercourse northeast to where it is joined from the south by a second unnamed tributary, and then following that second unnamed tributary southwest until it reaches Talamore Drive. Thence along the centerline of Talamore Drive west to its intersection with Warrior Drive, arriving at the starting point.

F. Stonewall Magisterial District.

- (1) Clear Brook Precinct. Beginning at the intersection of Welltown Road and Route 11, following the centerline of Welltown Road north to the intersection with Rest Church Road. Thence following the centerline of Rest Church Road north and east to its intersection with Interstate 81. Thence following the southbound lanes Interstate 81 north to the intersection with the boundary between Frederick County and Berkeley County, West Virginia. Thence following the boundary between Frederick County and Berkeley County, West Virginia southeast, until reaching the intersection between Berkeley County and Jefferson County in West Virginia, and Frederick County and Clarke County in Virginia. Thence following in a southerly direction along the boundary between Clarke County and Frederick County, along Opequon Creek, following the boundary of Clarke County, to the point where High Banks Road abuts the banks of Opequon Creek. Thence following the centerline of High Banks Road northwest to its intersection with Jordan Springs Road. Thence following the centerline of Jordan Springs Road north and northwest to its intersection with Old Charles Town Road. Thence following the centerline

of Old Charles Town Road west to its intersection with Route 11. Thence following the centerline of Route 11 southwest to its intersection with Welltown Road, arriving at the starting point.

- (2) Gibson School Precinct. Beginning at the intersection of Route 11 and the boundary of the City of Winchester, following the centerline of Route 11 north-northeast to the point that Route 37 joins Route 11, and continuing to follow the centerline of Route 11 north-northeast to its intersection with Interstate 81. Thence following the southbound lanes of Interstate 81 south to the intersection with Route 7 and the boundary with the City of Winchester. Thence following the boundary of the City of Winchester west-northwest to its intersection with Route 11, arriving at the starting point.
- (3) Jordan Springs Precinct. Beginning at the intersection of Morgan Mill Road and Route 7, following the centerline of Morgan Mill Road north to its intersection with Redbud Road. Thence following the centerline of Redbud Road northwest to its intersection with Milburn Road. Thence following the centerline of Milburn Road north to its intersection with Old Charles Town Road. Thence following the centerline of Old Charles Town Road east, and then continuing onto Jordan Springs Road and following the centerline southwest and west to its intersection with High Banks Road. Thence following the centerline of High Banks Road southeast, to the point where it abuts the banks of Opequon Creek and the boundary between Frederick County and Clarke County. Thence following Opequon Creek and the boundary with Clarke County south to the intersection with Route 7. Thence following the westbound lanes of Route 7 to the intersection with Morgan Mill Road, arriving at the starting point.
- (4) Neff's Town Precinct. Beginning at the intersection of Interstate 81 and Route 7, following the southbound lanes of Interstate 81 north to the overpass crossing above Route 11. Thence following the centerline of Route 11 northeast to its intersection with Old Charles Town Road. Thence following the centerline of Old Charles Town Road east to its intersection with Milburn Road. Thence along the centerline of Milburn Road south to its intersection with Redbud Road. Thence following the centerline of Redbud Road southeast to its intersection with Morgan Mill Road. Thence following the centerline of Morgan Mill Road south to its intersection with Route 7. Thence following the westbound lanes of Route 7 to the intersection with Interstate 81, arriving at the starting point.
- (5) Sunnyside Precinct. Beginning at the point where Route 11 meets the boundary of the City of Winchester and following west along the boundary with the City of Winchester until arriving at the point at which it abuts Route 37. Thence crossing Route 37 and following north along

southbound lanes of Route 37 to the point at which Route 37 joins Route 11. Thence following the centerline of Route 11 south to the point at which it meets the boundary with the City of Winchester, arriving at the starting point.

**§ 7-9 Changes in precinct or polling place.**

The Secretary of the Electoral Board shall notify by mail, no later than 15 days prior to the next general, special, or primary election, all registered voters whose precinct or polling place has been changed by the provisions of this article.